

# Connector ZM-90-G

Ref. 42306

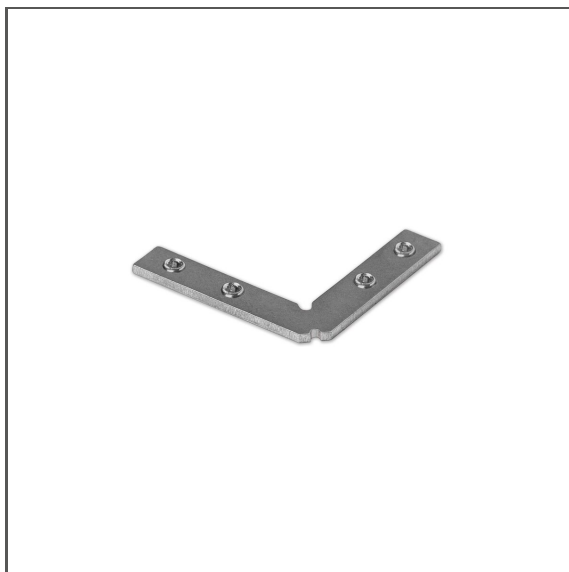

- Possibility to manually adjust the sections of the profile to be joined

## APPLICATION

- connecting lighting fixtures into runs at an angle of 90 degrees

## MOUNTING

- to the profile, with a small lock and pressure screws (included)

## TECHNICAL SPECIFICATIONS

Material	stainless steel	Color	■ silver
----------	-----------------	-------	----------

## RELATED PROFILES > ARCHITECTURAL



**3035**  
A18039  
Ref. arch 18039

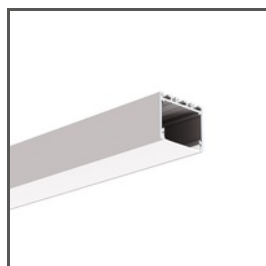

**3035-O**  
A08441  
Ref. arch B8441



**4050**  
A18050  
Ref. arch 18050



**4050-W**  
A18051  
Ref. arch 18051

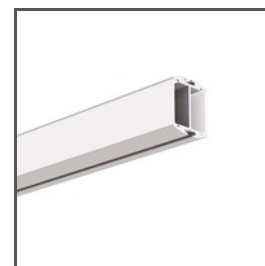

**GIZA-DUO-LL**  
A02162  
Ref. arch C2162



**GIZA-LL**  
A00758  
Ref. arch C0758



**GLAZA-DUO**  
A03059  
Ref. arch C3059



**GLAZA-LL**  
A02627  
Ref. arch C2627

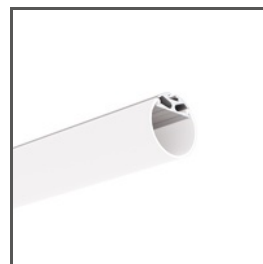

**JAZ**  
A08547  
Ref. arch B8547



**KOPRO-30**  
A07890  
Ref. arch B7890

# Connector ZM-90-G

Ref. 42306



**OPAC-30**  
A06164  
Ref. arch B6164



**OPK-4**  
A00370  
Ref. arch C0370

## RELATED PROFILES > FOR MAIN LIGHTING



**LARKO-50**  
A00756  
Ref. arch C0756

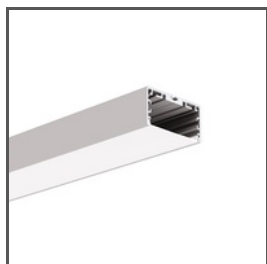

**LIPOD-50**  
A02609  
Ref. arch C2609

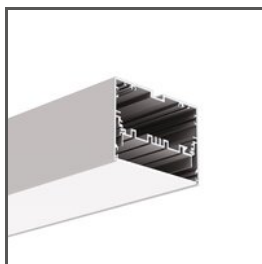

**MOD-100**  
A18049A  
Ref. arch 18049

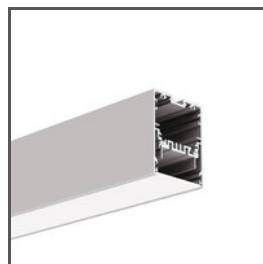

**MOD-50**  
A18047  
Ref. arch 18047

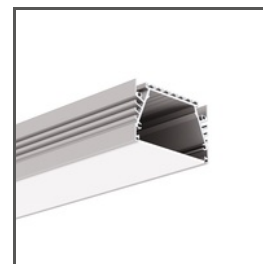

**SEPOD**  
A06593  
Ref. arch B6593

## RELATED PROFILES > MINIMALISTIC



**PIKO-ZM**  
A01168  
Ref. arch C1168

## RELATED PROFILES > MOUNTING TRACKS



**RAM-KOL-100**  
A18062  
Ref. arch 18062



**RAM-KOL-50**  
A18060  
Ref. arch 18060

## RELATED PROFILES > UNIVERSAL

# Connector ZM-90-G

Ref. 42306



**OLEK**  
A08505  
Ref. arch B8505



**PDS-ZM-PLUS**  
A02056  
Ref. arch C2056



**PDS-ZMG**  
A01418  
Ref. arch C1418

## RELATED SYSTEMS > GENERAL LIGHTING SYSTEMS

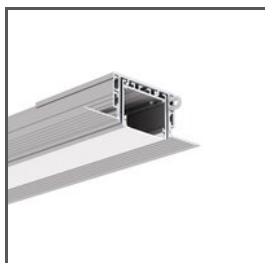

**3035-KOZE**  
A08441+A18056  
Ref. arch 18056+B8441

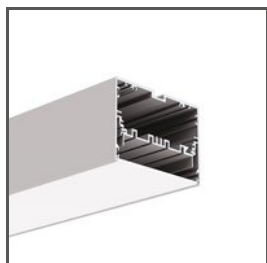

**MOD-100**  
18049



**MOD-50**  
18047



**MOD-KOL-100**  
A18062+A18058  
Ref. arch 18062+18058



**MOD-KOL-50**  
A18053+A18060  
Ref. arch 18060+18053



**PK-4**  
A18044+A00370  
Ref. arch 18044+C0370